

OFFICIAL

Wai 1750, #E29(a)

WAI 1794

A claim on behalf of Whakatōhea hapū, Turanga Pikitoi

RECEIVED

Waitangi Tribunal

20 Nov 25

Ministry of Justice
WELLINGTON

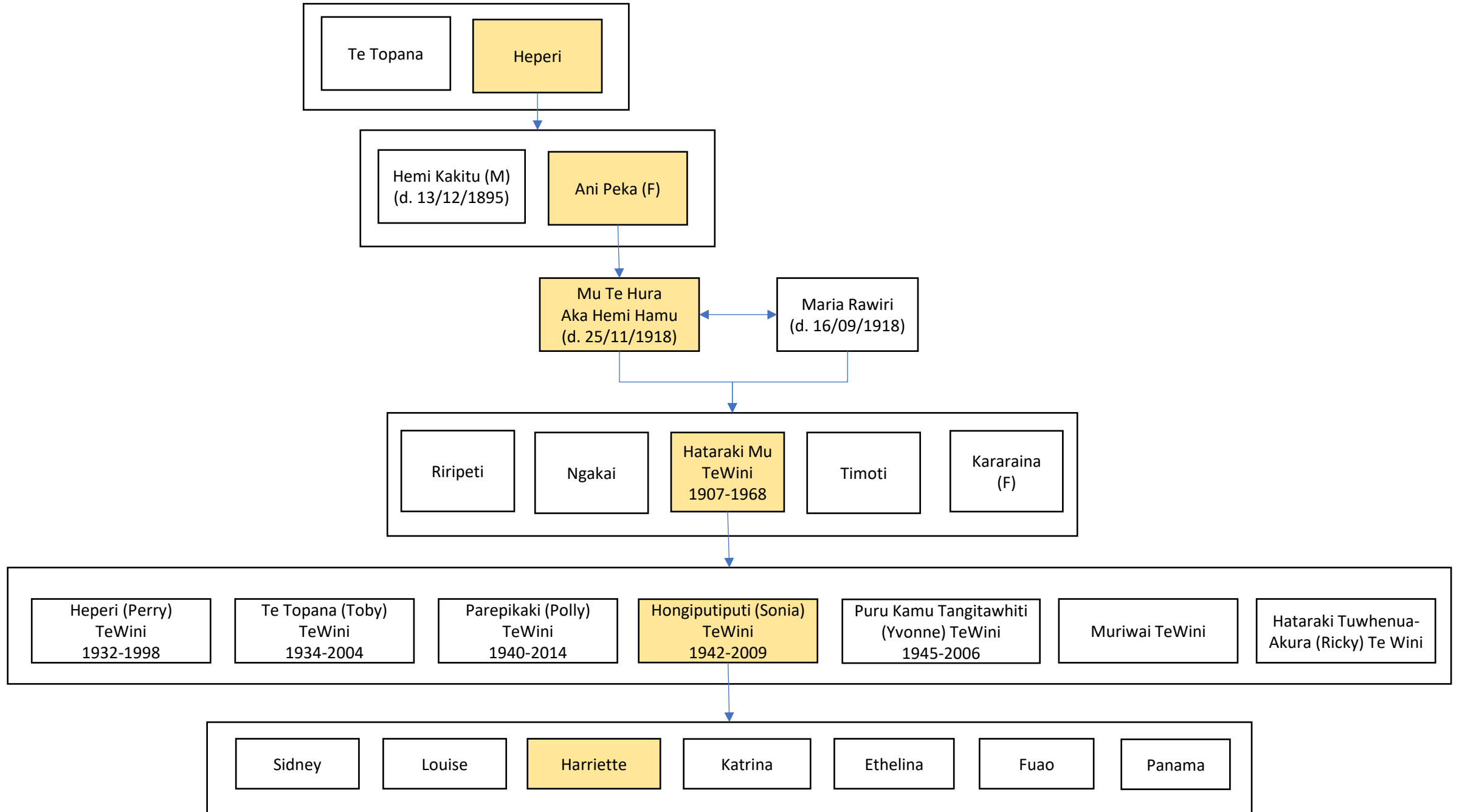



Nanny and Koro

Hataraki Mu TeWini
and
Te Hemanawa Takirua Te Wini
nee Karauna

Exhibit B

Whakatōhea Boundaries Identified by Matenga Biddle

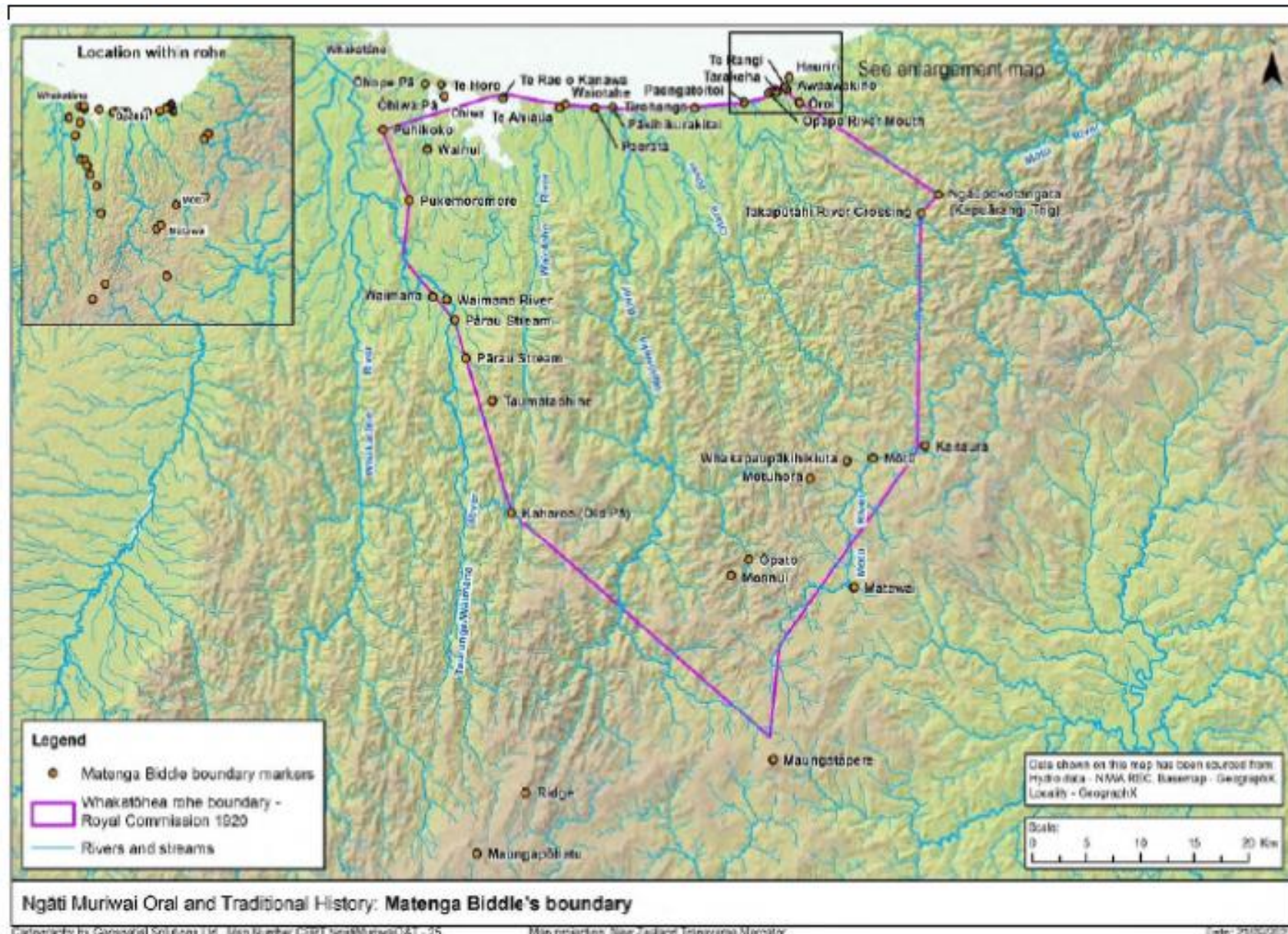

Map 2: Whakatōhea boundary markers identified by Matenga Biddle

Exhibit C

Land awarded by the Crown to members of the Te Arawa garrison at Onekawa and to Te Waru Tamatea and his community

Map 6.1: Land Awarded by the Crown to members of the Te Arawa garrison at Onekawa and to Te Waru Tamatea and his community

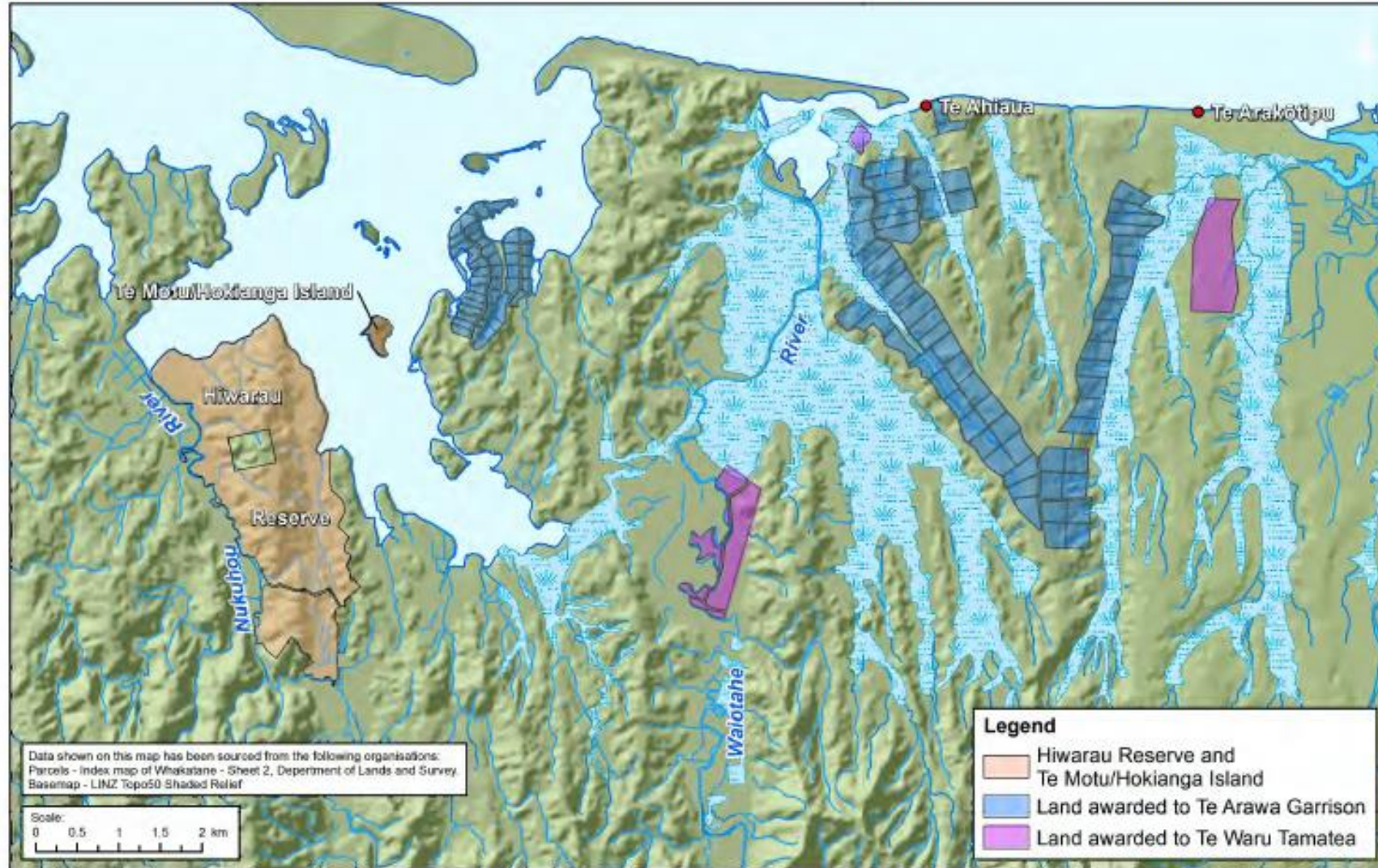
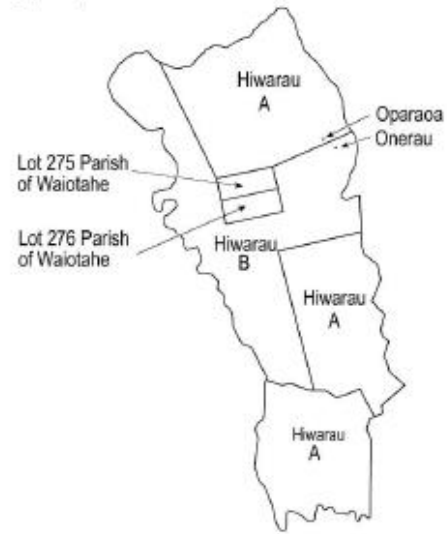

Exhibit D

Hiwarau B4C Mu Te Hura

WTU - September 2021 - NH
Map is a graphical representation



Hiwarau partitions, 1904



NEBOP Inquiry district (indicative)

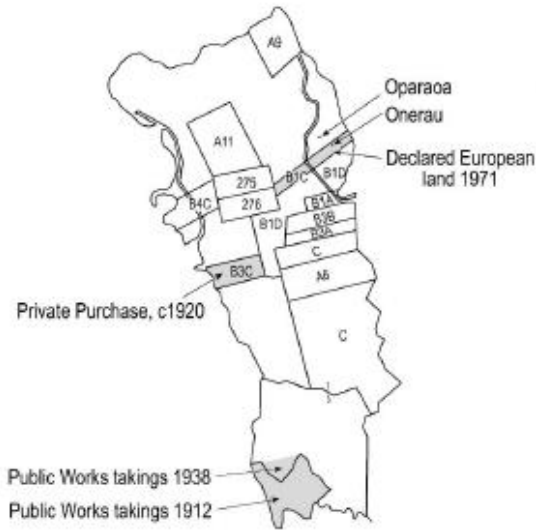

Hiwarau major title changes, 1912 - 1971



Hiwarau, 2021

— Māori Land

Source: Māori Land Online

HIWARAU

Exhibit E

Whakapapa Na Whakamoe

Na Tama-ruru, nk Te Poututu, nk Te Winitana, nk Parani, nk Te Iwi-ngaro [t27].
Na Te Ngaro, nk Hopa, nk Roka, nk Hera.
Na Hine-whakarau ano (= Mangere, a Kahu-wi), nk Te Awahou, nk Hauwai, nk Matatua + Whakamoe.
Na Anuanu III
Na Ihu-waka ano (= Hiakai), nr Towai (= Taputu), nr Puaki (= Poutewhatewha), nr Te Paea (= Te Iwa), nr Moko (= Tahu), nr Tawera Moko.
Na Tama-pokai (= Hineawe), nk Te Whana-peke, nk Tama-ona (= Moenga), nr Tawhakamoe + Tamawhai + Maru-tarapeke.
Na Ta-whakamoe (= Turaki-o-rauru), nr Kahu-wi (= Te Aopaerangi), nk Tamariwai + Mangere + Rakato + Matarau + Tangataiti + Moena.
Na Maru-tarapeke, nk Hika-tu-toru, nk Kokamutu (= Tihi), nk Tamahore + Te Purewa I + Tumatawhero
Na Tumatawhero, nk Taurua (= Tamoe), nk Tepeeti.
-----o-----
6.
Na TUHOE POTIKI, nk Mura-kareke, nk Mura-kehu + Tama-pokai.
Na Tama-pokai (= Hineawe), nk Te Whana-peke, nk Tama-ona (= Moenga), nr Tawhakamoe + Tamawhai + Maru-tarapeke.
Na TA-WHAKAMOE (= Turaki-o-rauru), nr Kahu-wi.
Na Kahu-wi (= Te Aopaerangi), nk Tamariwai + Mangere + Rakato + Matarau + Tangataiti + Moena.
Na Tamariwai, nk Tuwhanauora, nk Poutewhatewha + Mohoao.
Na Poutewhatewha (= Puaki), nr Te Paea + Meri + Huka + Wao.
Na Te Paea (= Te Iwa), nr Moko (= Tahu), nr Tawera Moko + Takoto Moko.
Na Meri (= Te Kaaho), nr Raiha + Te Kaaho.
Na Huka, nk Ngaikiha.
Na Wao, nk Heni, nk Taniko.
Na Mohoao (a Tuwhanauora), nk Wiari + Pukaha.
Na Wiari, nk Te Rangihau, nk Karu Rangihau.
Na Pukaha, nk Teku, nk Pukepuke.
Na Mangere (= Hine-whakarau, a Kopae), nk Te Awahou + Manu-whaka-angi + Tipare + Paerangi.
Na Te Awahou (= Kaiamokura, a Hekewaho), nr Tapuhi + Hauwai.
Na Tapuhi, nk Erueti (= Maria, a Tangira), nr Mei Erueti (= Putiputi, a Matatua).
Na Hauwai, nk Matatua + Whakamoe.
Na Matatua (= Hariata, a Pare-ihe ia Te Rari), nr Putiputi (= Mei Erueti) + Taipeti Matatua + Mako Matatua + Apikaera Matatua
Na Whakamoe (= Whareti Taratoa), nr Raepuku Whakamoe + Te Motuoruhi Whakamoe + Matamua Whakamoe + Waihirere Whakamoe + Noema Whakamoe + Kumeroa Whakamoe + Tapuhi Whakamoe + Te Paina Whakamoe.
Na Manu-whaka-angi, nr Tapuhikitia, nk Hemi, nk Huka Hemi.
Na Tipare, nk Rotohiko, nk Parai + Pee + Uria + Matiti.
Na Paerangi, nk Maraea Pukutawai.
Na Te Rakato, nk Tataru + Muhunoo.
Na Tataru (= Hinehou, a Orotai), nr Te Rua (= Pohe, a Hinemare).
Na Muhunoo, nk Raiha, nk Wiremu (= Maukau, a Tanira) nr Tauwhitu + Kiwhakiwha + Waikohai + Rangitautiaki + Mahurehure.
Na Mata-rau, nk Awarehe, nk Te Wiremu, nk Te Iri-whiro, nk Marara.
Na Tangata-iti, nk Ruakariata Te Ahitahu, nk Turaki + Numia Kereru.
Na Moena (= Te Rangikawhetui), nr Tawa + Te Pou.
Na Tawa (=Wikitoria), nr Tapiki + Tangira + Pera.
Na Tapiki, nk Mahaki Tapiki (= Titia Penewhio), nr Rawinia Mahaki

Whareti Taratoa



Mariana Mihimate Waiherere



Exhibit F

Turangapikitoi Marae – Painting by Mark Anstis - 2020



Exhibit H

List of Old Pa Sites

OLD PA SITES OF TE UPOKOREHE

Collated: Keita Hudson
Resource: Tuhoe vol.1
Elsdon Best
pp 1148 - 1164

HOKIANGA: A pa on Hokianga isle in Ohiwa harbour, Te Upokorehe under Paihau, lived there.

HIWARAU: A Ngati Karatehe pa at Ohiwa, on mainland opposite Hokianga isle.

HAUAURU: Inland of Te Wainui, Ohiwa, said to be an old Whakatohea pa.

O-HEU: A Ngati-Raka and Ngati-Karatehe pa near Kutarere at Ohiwa. See Te Mauku.

ONE-KAWA: An ancient pa on the hill just east of Ohiwa ferry. Rongopopoia lived there.

ORONA: An Upokorehe pa, at Waitoaha, near the Tuhua pa.

OTORE: A Whakatohea pa on the coast just east of Waitoaha.

PAERATA: A Whakatohea pa on hill above beach just east of Waitoaha river.

PANE-TUKARI: Situated at Te Kahikatea, on the Tahora No.2 block.

PANE-KAHA: The pa of the Panekaha clan, on the Wainui creek at Ohiwa. Real name of pa apparently lost.

PAPAROA: A pa at Ohiwa, the Kareke tribe occupied it for a time.

PUHI-RAKE: An old time Upokorehe pa at Waitoaha, on Mr Chapman's farm.

PA-TAPU: On range near Ohiwa, Raumoa said to have been killed there.

TE MAUKU: An old pa site near Kutarere at Ohiwa probably the same as O-Heu pa.

TE MAWHAI: An ancient pa on the hill just east of Ohiwa ferry near Onekawa pa. Tuamutu lived at Te Mawhai some 15 generations ago (about A.D.1530)

OLD PA SITES OF TE UPOKOREHE

TE POKA: An old pa site of the Panekaha clan, Ohiwa.

TOKO-RANGI: An Upokorehe pa at Wakataua, in the Waitoaha valley.

TUHUA: An Upokorehe pa at Waitoaha near the Orona pa nad near Wakataua.

WHARE-KURA: An ancient pa on Ohiwa harbour near Onekawa pa, about 2 miles from Ohiwa ferry.
"Me kawē ki te uru-rua i Wharekura", was an old time saying in regard to this place on account of it being a large important village.

Exhibit I

Lease Memorial Schedule

MEMORIAL SCHEDULE EXHIBIT "I"

NAME OF BLOCK: HIWARAU B4C

N.B. - The order or title notice should be referred to for search purposes.

No.	Nature of Order or Instrument	Date	Checked	Reference
12	Order Sec 438 Vesting in the MARI WASTIE superseded	1.10.81	OPD 51/284 276	
13	Order VEC 438 (2A) APPOINTING ADVISORY TRUSTEES viz: WILLIAM OAKES DAVID DEMANT RAY WATT IAPUNA TE NIHI WIREMU EDWARDS MICRA EDWARDS	1.10.81	OPD 51/284 286	
	Order Sec 438 (5) TERMS OF TRUST	1.10.81	OPD 51/284 286	
	ORDER SEC 438 (3C) 1953 revesting land in the beneficial owners.	25.6.85	OPD 62/23	
	Mem of lease to Mr. J. G. ...	6.12.85	T.N. 4265	
	Order sec 423 & 424 cancelling following rdwy. 0.986 m ²	4.9.87	OPD 193 62 64	

Roll/Special Valuation: Whakatare
 Valn Ref: 7500/187 Date: 1/10/89
 C.V. \$25,500 L.V. \$72,000 I.V. \$1,500 (OB, PG)
 Entered by: [Signature] Checked by: [Signature]

Valuation Reference	Computer Code	Date of Review	Date from
7500-18700	361000	1/09/95	30/09

HECTARES: 10.5291
 WAINUI RD
 OPOTIKI DISTRICT

RECORD UPDATED: 30/09/95 TIME: 10:26:15
 REGION: 04 BAY OF PLENTY REGION
 COUNTY: HAWKESBURY COUNTY

HIWARAU B4C-BLK 81 WHAKATARE 89

CAT: 1A 12 1 SUB: 0/P AGE: 00 CB: 00 SITE: 10 FLY: 10

REASON: VNZ GENERAL REVALUATION

MEMORIAL SCHEDULE

NAME OF BLOCK: HIWARAU B No. 4C

N.B. - The order or title notice should be referred to for search purposes.

No.	Nature of Order or Instrument	Date	Checked	Reference
1	Charging Order	2.7.1923		OPD 46/254
2	Recommendation that full 20000 acres of Whakatare Meeting House be set apart as Mars: Pasa Waiata (Vest (and))	29.2.1924		OPD 30/200
3	Rate Change	30.10.1929		
4	Lease to J.E. Raker - 10 years x 1.6. 1925 notice for R.K.A. 10 yrs 22.1.1925	1.10.1925		T.N. 4268
5	Survey costs paid and discharged	9.12.1926		T.N. 4364
6	Lease transferred to H Wilson as from	15.6.1928		T.N. 7334
7	Transmission of lease to Alice Fisher Wilson as Executrix of the Will of Harry Wilson "Deceased"	13.3.1928		T.N. 12704
8	Lease in favour of A.F. Wilson extended for period 10 years as from 1.6.1925 at \$440 pa. and cancelled under Section 233/1903	7.7.1926		T.N. 12611

Roll/Special Valuation:
 Valn Ref: 7500/187 Date: 1/10/1976
 C.V. \$6500 L.V. \$6500 I.V. \$2000
 Entered by: [Signature] Checked by: [Signature]

Roll/Special Valuation:
 Valn Ref: 7500/187 Date: 1/10/1981
 C.V. \$19500 L.V. \$16500 I.V. \$3000
 Entered by: [Signature] Checked by: [Signature]

M.A. 801 10407A-000/078 M





Turanga Pikitoi



Turanga Pikitoi

