

# Turanganui a Kiwa

## Historical Overview Maps

### Part 2

Moka Apiti  
Crown Forestry Rental Trust  
March 2001

Table of Contents

- Map 1. ***Gisborne Inquiry District***
- Map 2. ***Turanganui in 1769***
- Map 3. ***Old Land Claims Granted by the Poverty Bay Commission  
1869***
- Map 4. ***Sketch Map of the Land Conceded to the Crown by the  
Native Owners 1868***
- Map 5. ***Land Conceded to the Crown by the Native Owners 1868***
- Map 6. ***Land Conceded to the Crown by the Native Owners 1868***
- Map 7. ***Crown Grants Under the Poverty Bay Commission***
- Map 8. ***Crown Grants 1871 to 1889***
- Map 9. ***Read's Land Purchases in Turanganui a Kiwa by 1878***

***Bibliography***

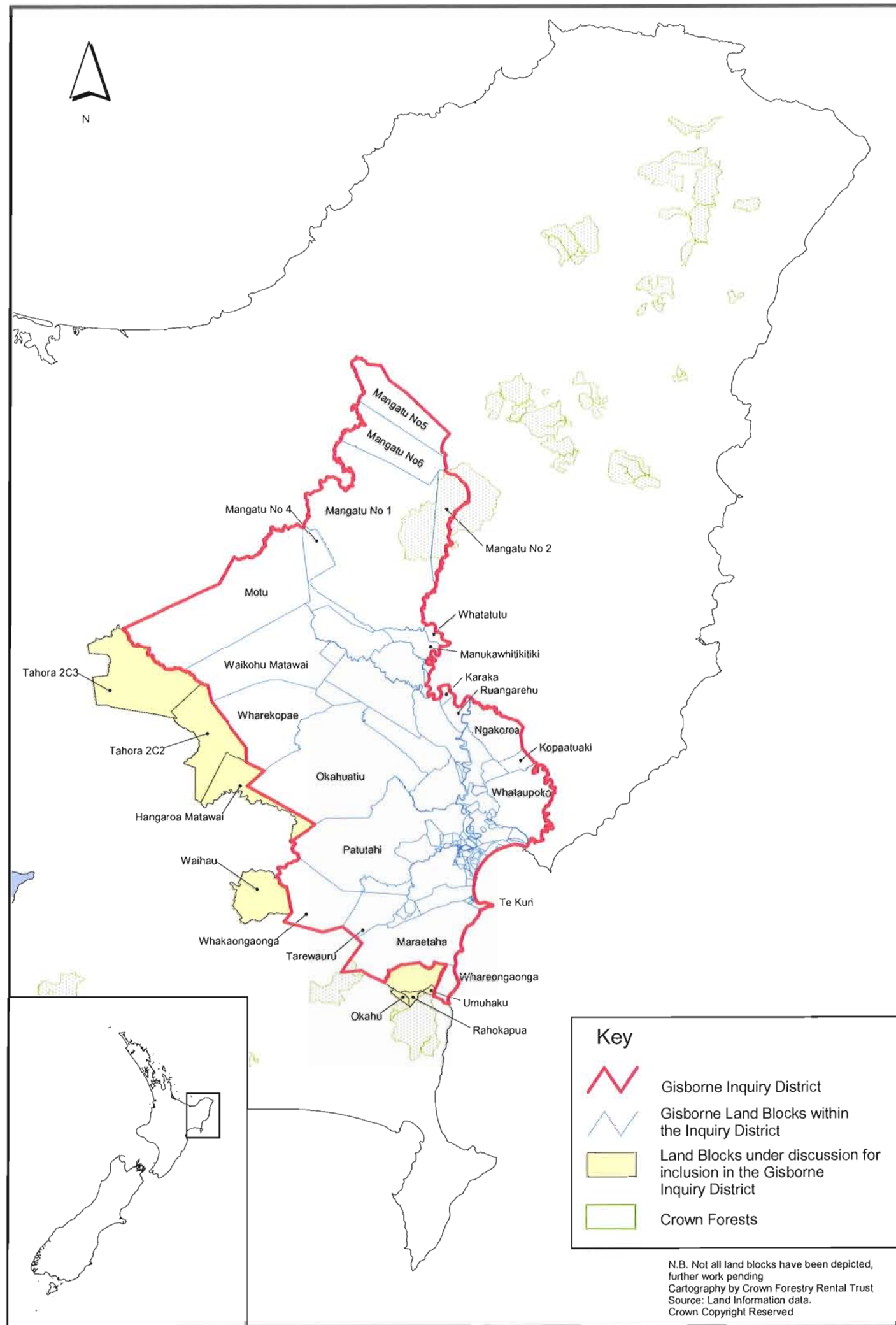

Map 1 Gisborne Inquiry District



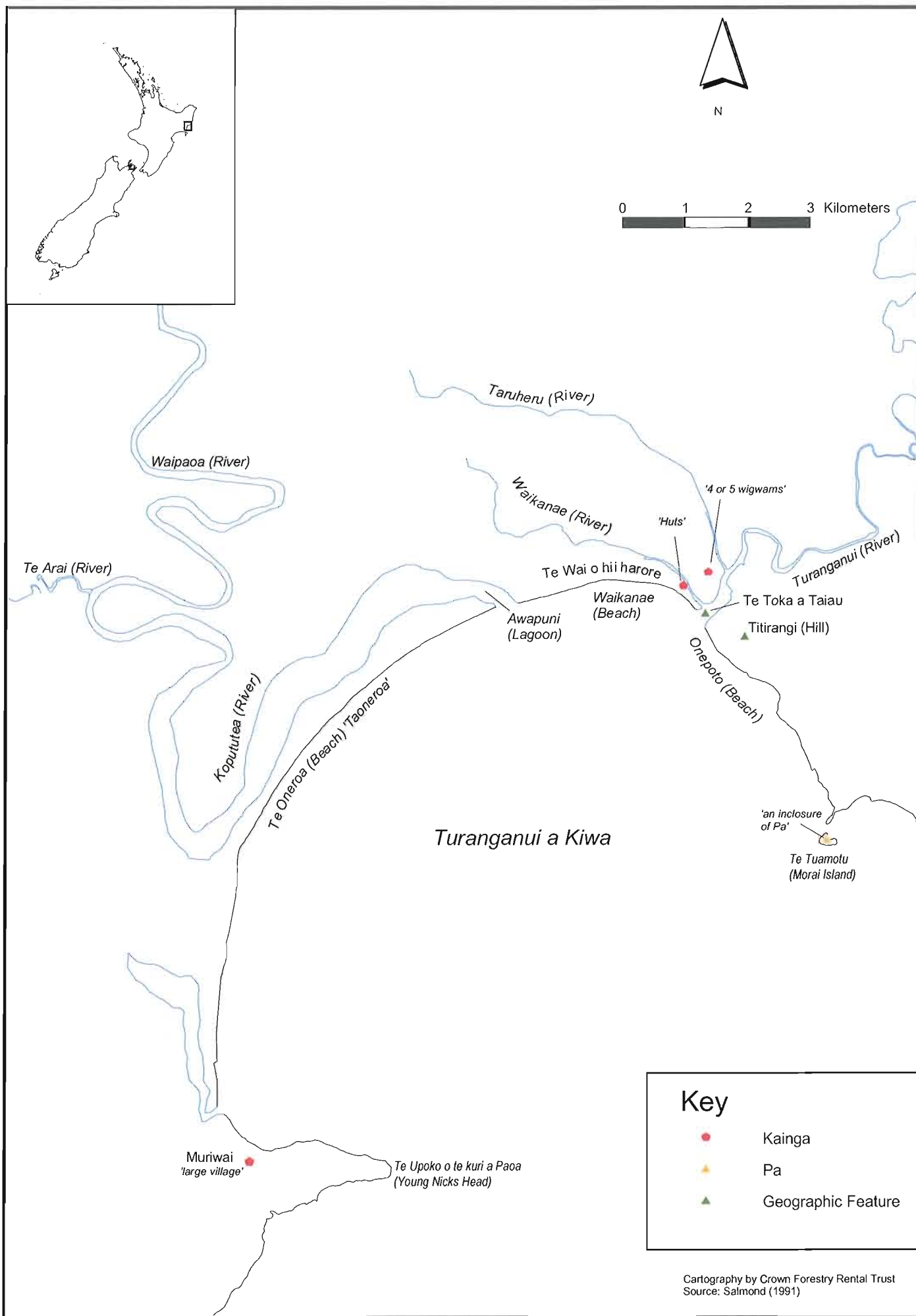

Map 2 Turanganui in 1769



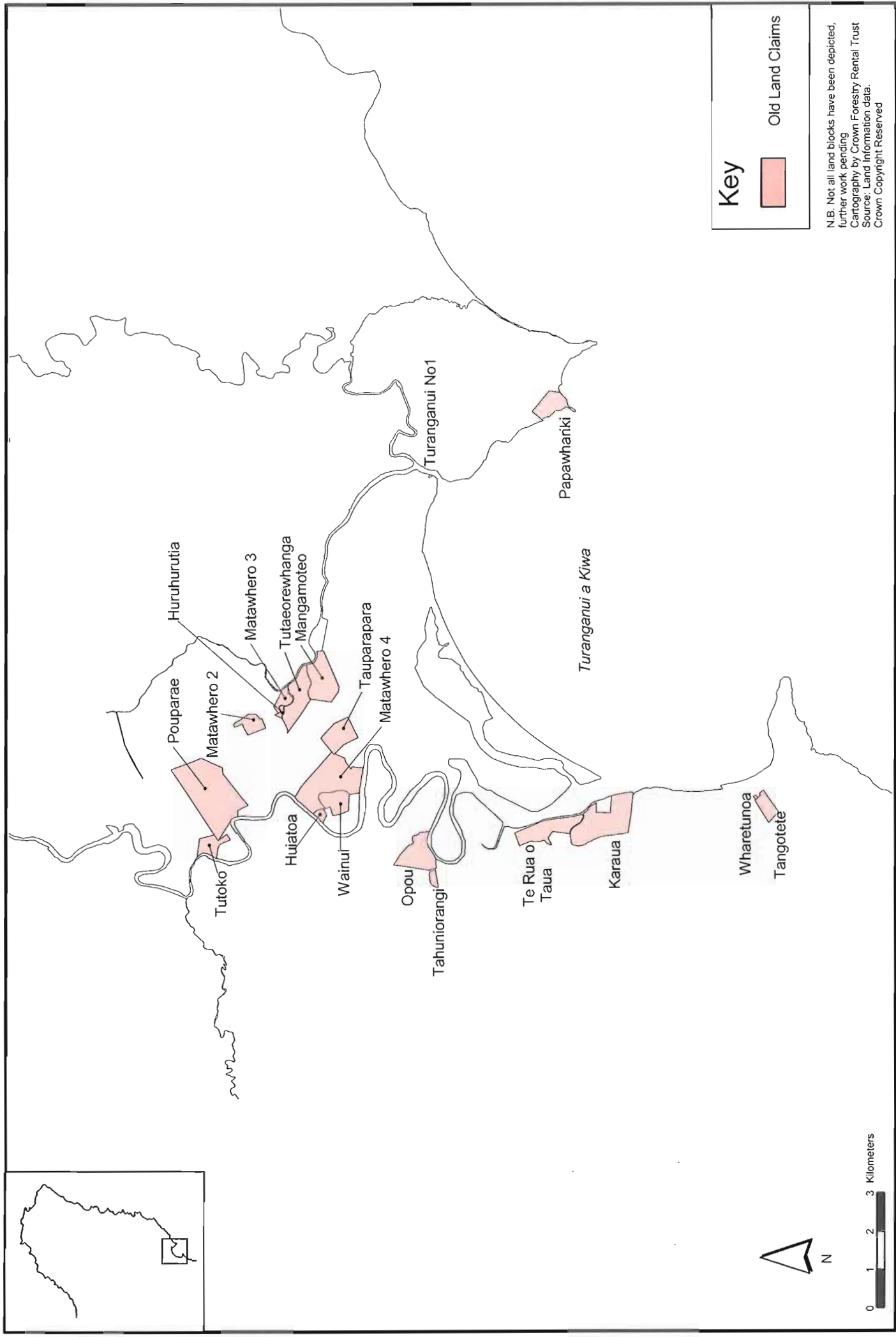

Map 3 Old Land Claims Granted by the Poverty Bay Commission 1869

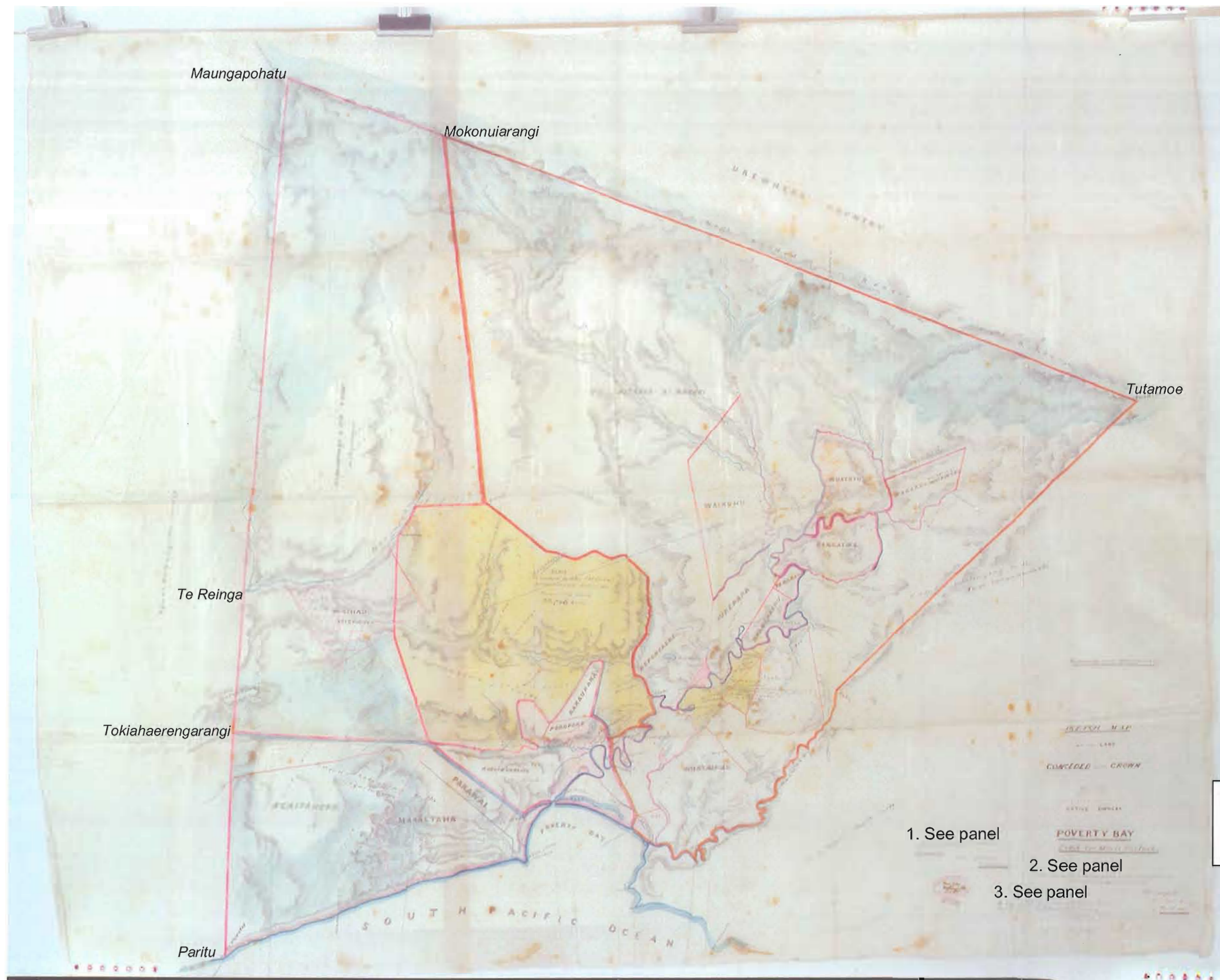

Map 4 Sketch Map of the Land Conceded to the Crown by the Native Owners

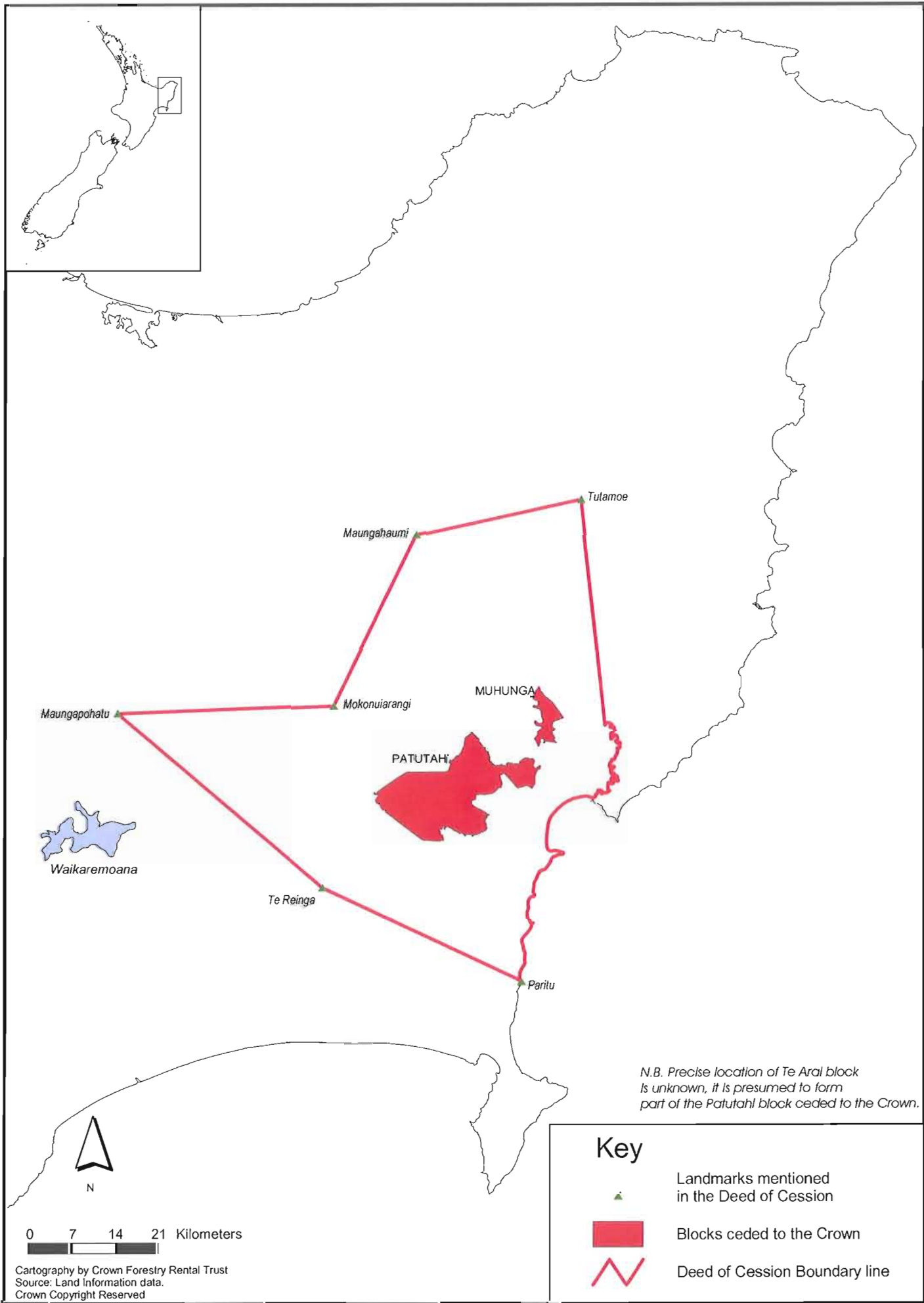

Map 5 Land Conceded to the Crown by the Native Owners 1868

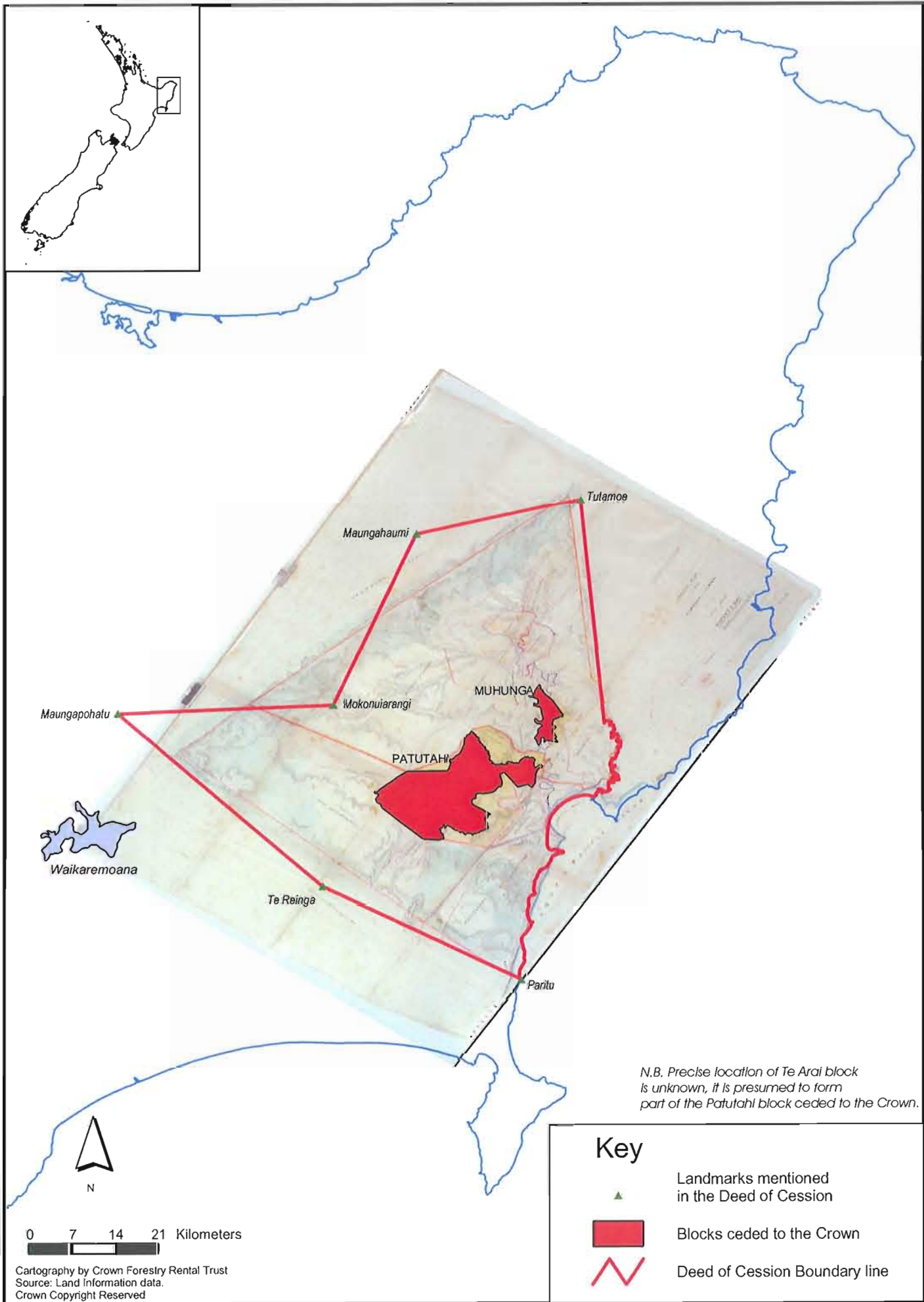

Map 6 Land Conceded to the Crown by the Native Owners 1868

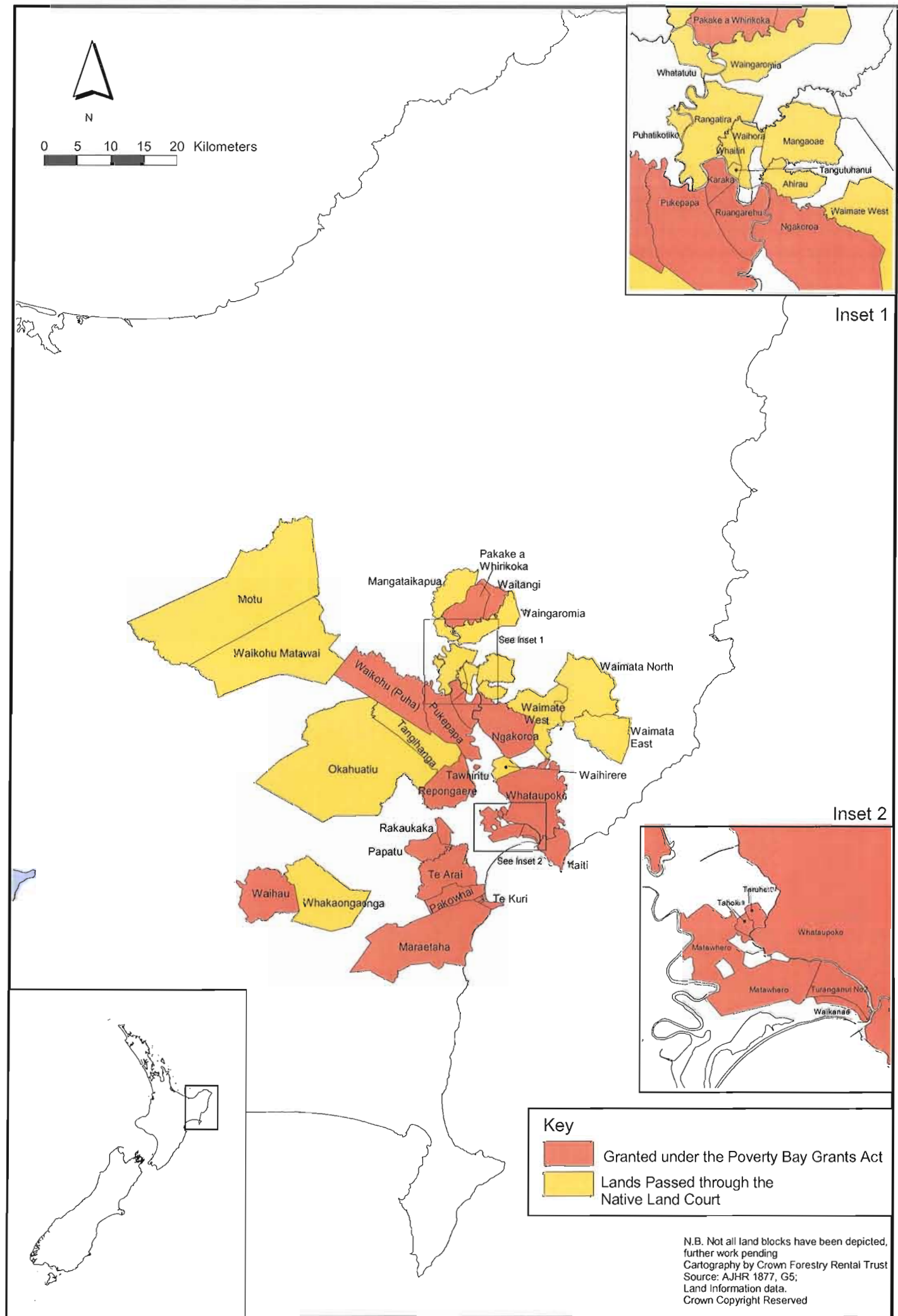

Map 7 Crown Grants Under the Poverty Bay Commission



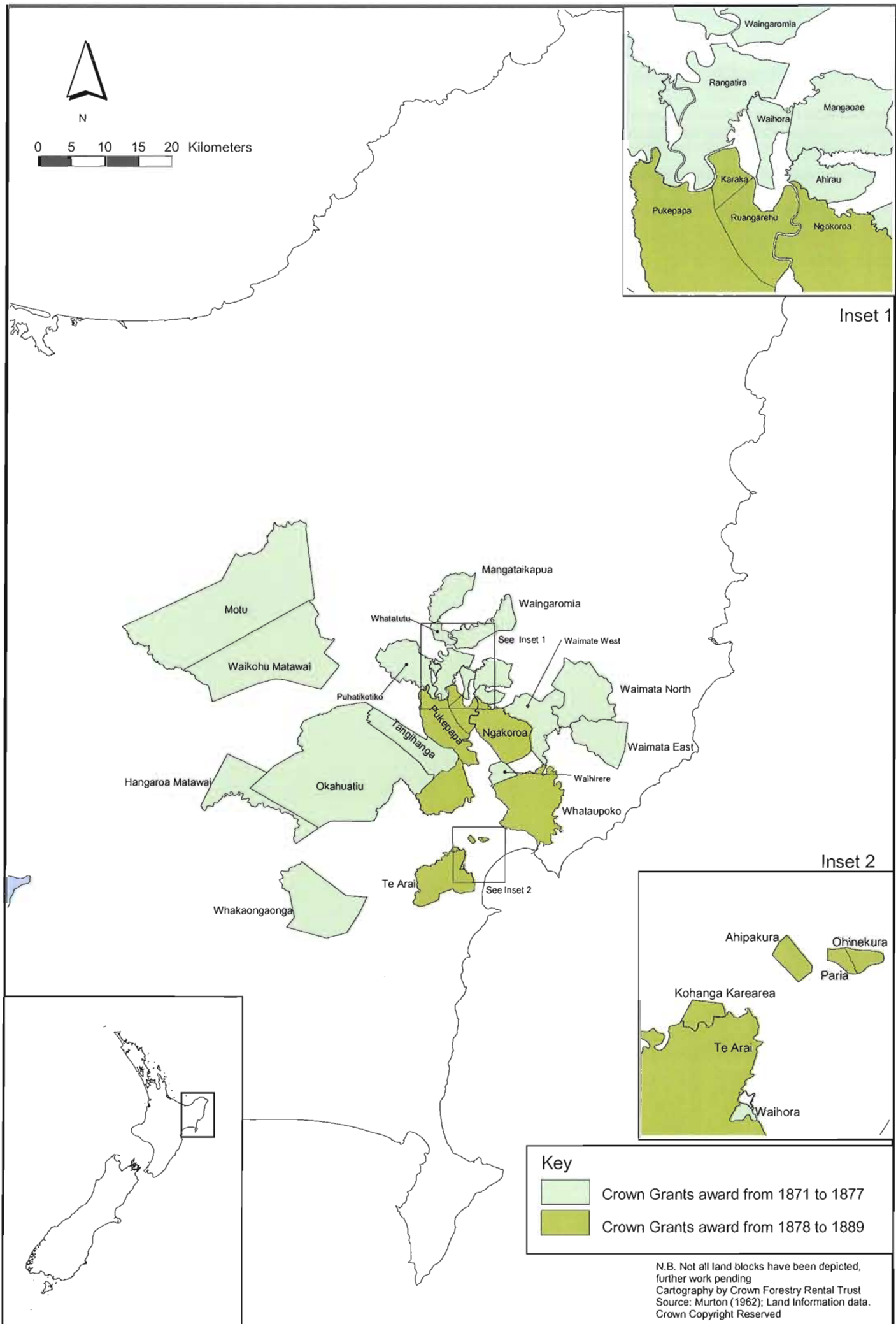

Map 8 Crown Grants 1871 to 1889



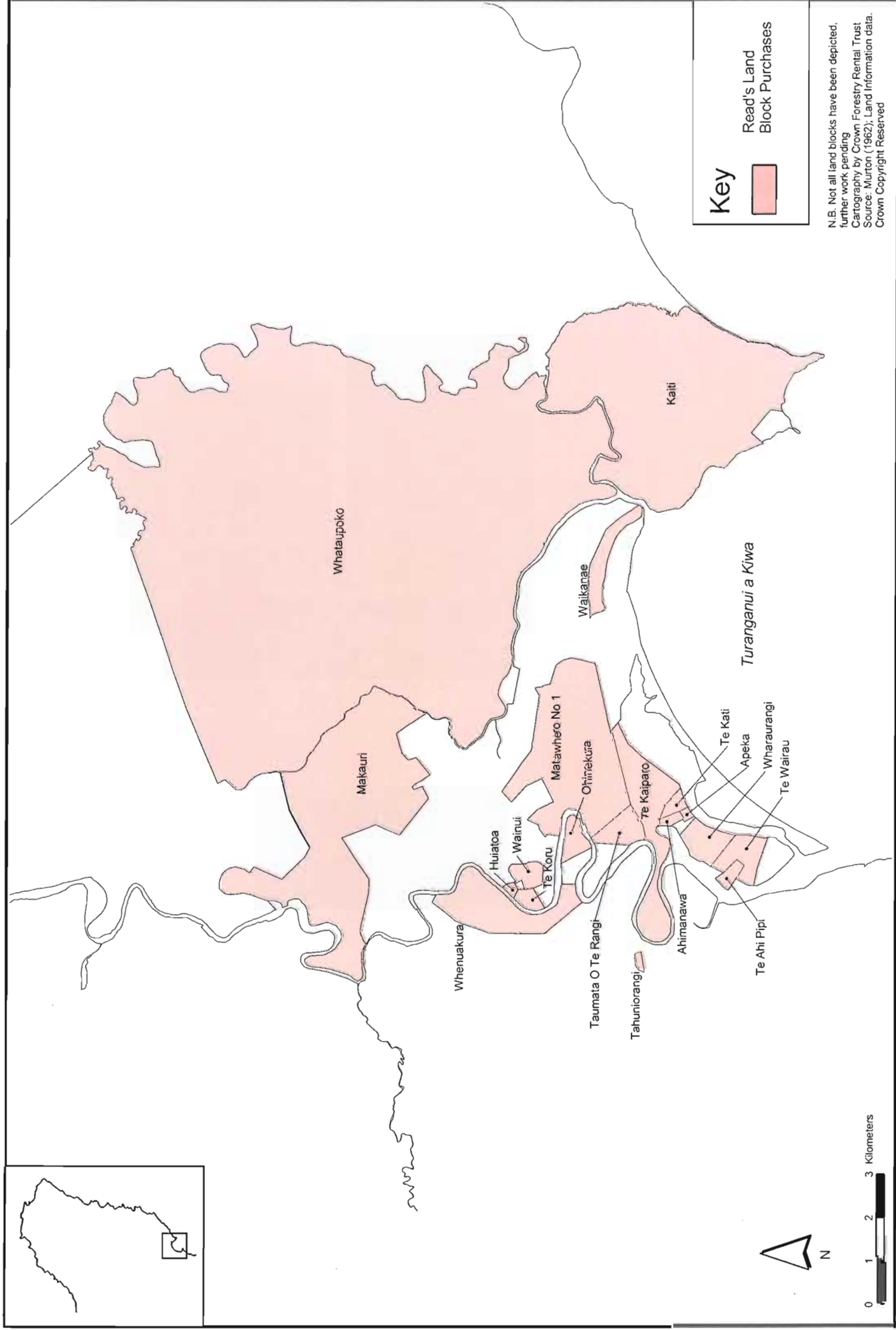

Map 9 Read's Land Purchases in Turanganui a Kiwa by 1878

## Bibliography

Murton, B.J., 'Settlement in Poverty Bay, 1868-1889: A Study in Historical Geography'. M.A Geography thesis, University of Auckland, 1976.

O'Malley, V. "An Entangled Web": Te Aitanga-a-Mahaki Land and Politics, 1840-1873, and their Aftermath'. A Report Commissioned by the Te Aitanga-a-Mahaki Claims Committee, 1998.

Pickens, P. "Ngai Tamanuhiri Land Alienation Report". A Report Commissioned by the Waitangi Tribunal, 2000.

Rose, K. 'Te Aitanga-a-Mahaki Land and Autonomy, 1873-1890' Report prepared for Te Aitanga-a-Mahaki Claims Committee, 1999

Rose, K. 'Te Aitanga-a-Mahaki Land: Alienation and Efforts at Development, 1890-1970' Report prepared for Te Aitanga-a-Mahaki Claims Committee, 1999

Salmond, A. Two Worlds, First meetings between Maori and Europeans 1642-1772. Penguin, Auckland, 1991.

Small, Fiona, and Cleaver, Phillip, 'Rongowhakaata and the Native Land Court, 1873-1900', Crown Forestry Rental Trust, 2000.

Stirling, B. 'Rongowhakaata and the Crown, 1840-1873'. A Report Commissioned by the Crown Forestry Rental Trust, 2001.